

Carpe Diem

A daily compendium of must visit links from The Hindu | Indian Express | Live Mint | PIB | PRS | AIR | STV | LSTV

UNKIND CUT FOR NEIGHBOURS

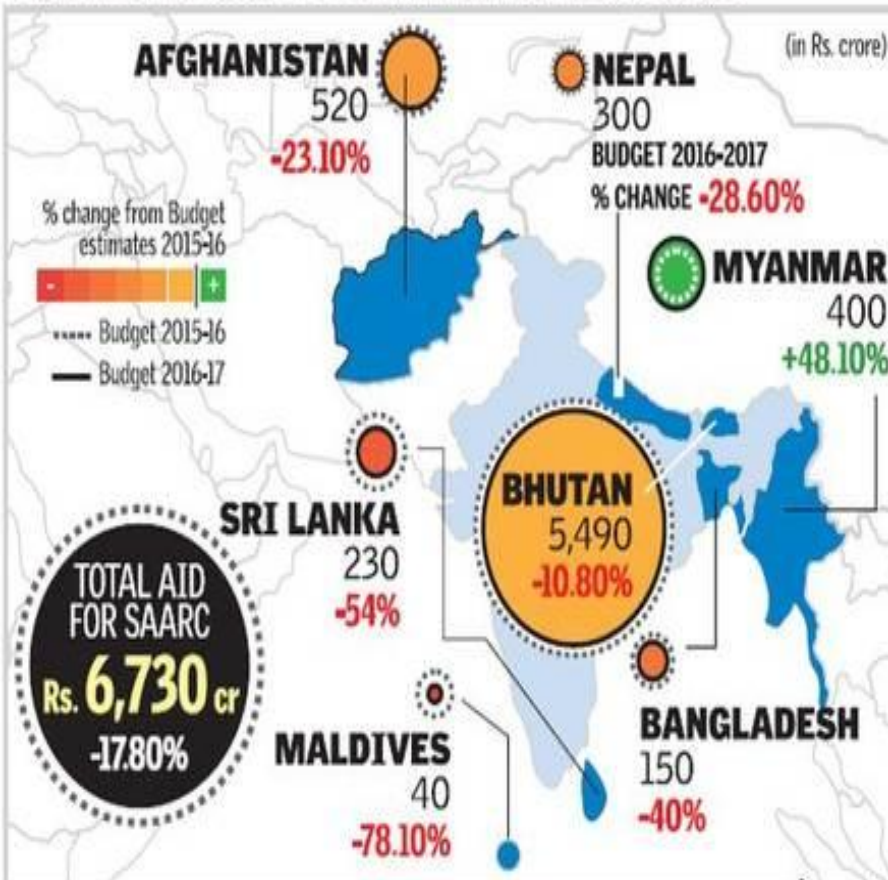

THE BUDGET Tabled IN PARLIAMENT HAS SLASHED INDIA'S DEVELOPMENT ASSISTANCE IN SOUTH ASIA

Budget 2016-17 sees sharp drop in development assistance (grants) to SAARC neighbours

Maldives, Nepal, Bangladesh are worst hit by cuts

MEA: revised estimates will show higher grants

India has also raised Lines of Credit to Bangladesh- \$2bn and Nepal- \$1.65 bn



ISSUES AND ANALYSIS



News Insight



MAINS QUESTIONS



VIDEO GALLERY



INTERVIEW RESOURCES



TEST SERIES

Editorials from- The Hindu, The Indian Express, Live Mint

The Hindu-

- [Undoing a legacy of injustice](#)

The Hindu-

- [Undoing a legacy of injustice](#)

Indian Express-

- [Refocusing on Africa](#)

Indian Express-

- [Let's share](#)

Live mint-

- [Don't dilute Insolvency and Bankruptcy Code](#)

National

- The Hindu-
- [Studies point to rising drug abuse among women in Punjab](#)

- The Hindu-
- [ISRO set to launch its TV channel](#)

- The Hindu-
- [Submarine training lax, says CAG](#)

- Indian Express-
- [Why Antigua and Barbuda?](#)

- Indian Express-
- [how law makes begging a crime](#)

ECONOMY

- The Hindu-
- [More banks report tightening of credit standards, shows survey](#)

- The Hindu-
- [Are foreign direct investments at an ebb?](#)

- Live mint-
- ['Diversification of livelihoods is happening on a very large scale'](#)

Science and Tech.; Environment

- The Hindu-
- [NASA launches probe to 'touch' Sun](#)

- The Hindu-
- [Small launcher will have a big impact](#)

Multimedia-Videos

- Rajya Sabha-
- [A Question of Science: Biotechnology for Wildlife Conservation](#)



To watch: click on the Link/Picture.

All India Radio

- [Spotlight/ News Analysis: Discussion on "DIGITAL NORTH- EAST VISION 2022"](#)



To Listen- click on the link/picture.



DREAM BIG & ACHIEVE SMARTLY
with **abhimanu**

We account for around 70% of Successful Civil Servants in the region for consecutively 19 years.

2nd, 3rd, 4th, 8th & 10th
Ranks in IAS

Join the league of Toppers...

1 Rank in
PCS • HCS • HAS

1 Year, 2 Years, 3 Years Smart Courses

Fresh Batches Starting Shortly !

SMART COURSES

- 1st Year/ +2 Passed: 3 Year Graduation cum Civil Services Course • If you have 2-3 hours daily for self study
- 2nd Year: Two Year Weekend Course • If you have 4-5 hours daily for self study
- 3rd Year Grad. / Post Grad. : One Year Regular Course (Morning/Afternoon & Evening Batches) • If you have 7-8 hours for self study time

Call @ 95011-14409

VALUE ADDITION COURSES

- Test Series **Admissions Open!**
- Mains Smart Course
- SAHAS (study at home & succeed) **Call @ 95011-10155**

Get Taught by the Best Faculty in the Region *20 Years of Accumulated Experience*



Mr Parveen Bansal (Sociology)



Mr Pritam Sharma (Polity & Governance Political Science)



Mr R.P Singh (Geography & IR)



Mr Abhishek (Indian Economy, Public Administration)



Mr R. Barik (Ancient & Medieval His, Society & Sociology)



Dr Vivek Rana (Sci & Tech, Env.)



Mr Vishal Thakur (Current Affairs, Human Geography)



Mr Ankush (Modern & World His.)



Ms Kunjan Verma (Heritage & Culture)



Mr Vinay Joshi (Geography & Security)

1200+ SELECTIONS SINCE INCEPTION • 5 STATES • 15 CENTRES

ABHIMANU IAS STUDY GROUP

(an unit of abhimanu visions (E) Pvt. Ltd.)

Corp. Office: Bhaskar Building, 2nd Floor, Sector 25-D, Chandigarh.
Tel: 0172-4956000-20; M: 95011-14020, Email: Info@abhimanu.com

SHIMLA • 9857128428 | AMRITSAR • 9888560523 | JALANDHAR • 9888603034 | HOSHIARPUR • 9501130749
YAMUNA NGR • 9215544921 | KURUKSHETRA • 9501114021 | PATIALA • 9501110158 | LUDHIANA • 9814145471

www.abhimanuias.com

